

SHAWNA GEIGER
DIRECTOR OF ENGAGEMENT
COLORADO OFFICE OF
RESPONDENT PARENTS' COUNSEL

COLLATERAL CONSEQUENCES: NAVIGATING FAMILY DEFENSE IN FELONY CASES

1



2



3

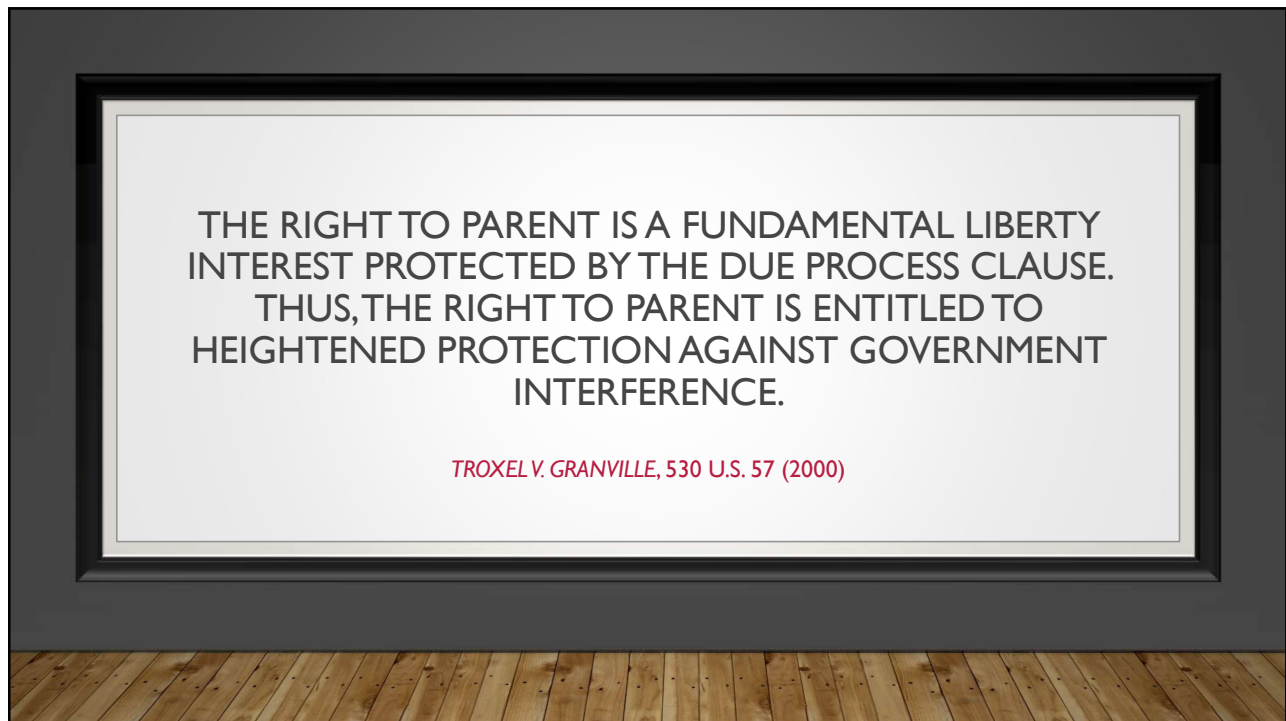

4

THE IMPORTANCE OF FAMILY DEFENSE: BEFORE IN COLORADO

“Based on the data received, it is the conclusion of the project team that the practice of law representing parents in Colorado dependency cases is typically adequate but rarely proficient. It is our further assessment that the cause of sub proficient practice is not unwillingness of counsel to provide proficient service but rather the existence of practice, administration, and court systems which discourage optimal practice.”

• The National Center for State Courts, National Council for Juvenile and Family Court Judges, and National Association of Counsel for Children, State of Colorado Judicial Department Colorado Needs Assessment (March 2007)



5

Reunifications are Going Up



ORPC Data (FY17 – FY 22)

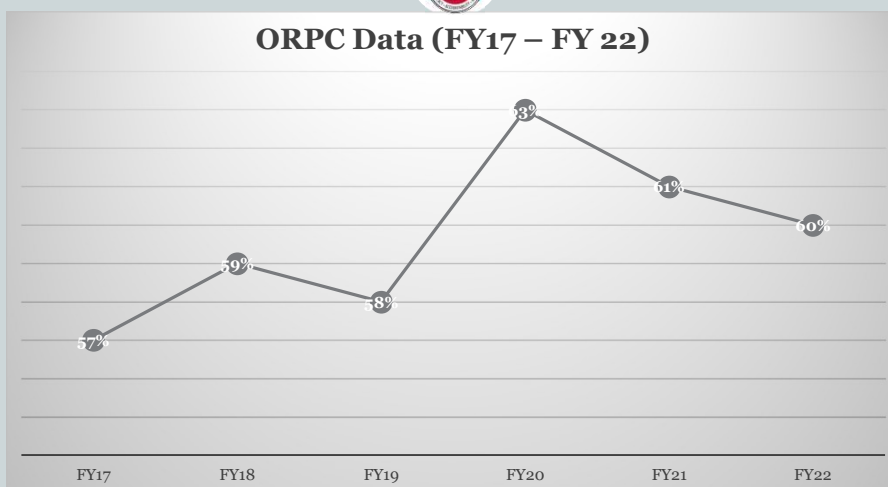

6

Terminations are Going Down



ORPC Data (FY17 – FY 22)

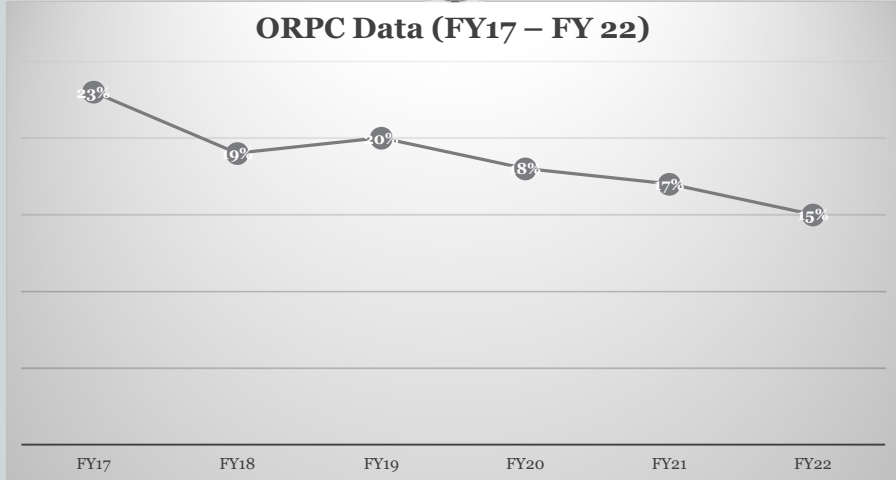

7



8

CO-OCCURRING CRIMINAL AND FAMILY CASES

9

CO-OCCURRING CRIMINAL AND FAMILYCASES

- Family and Criminal Case Have Identical or Nearly Identical Facts
 - Child Abuse
 - Sex Assault on a Child
- Family and Criminal Case Have Different Facts (though there is often overlap)
 - Drug cases
 - Traffic cases (esp. DUIs)
 - Domestic Violence cases
 - Literally any other criminal case that does not involve child abuse or SAOC

10



11



12



13

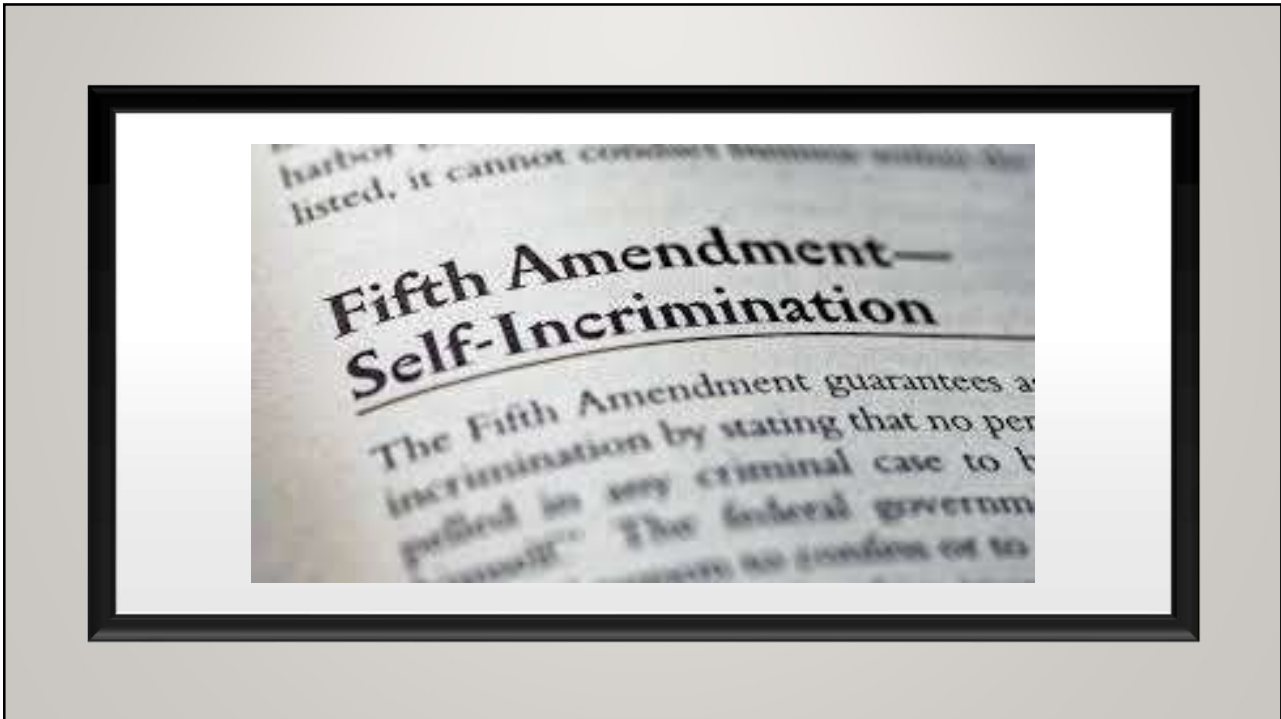

14



15



16



17



18

DIFFERENT
(BUT OFTEN
RELATED)
FACTS

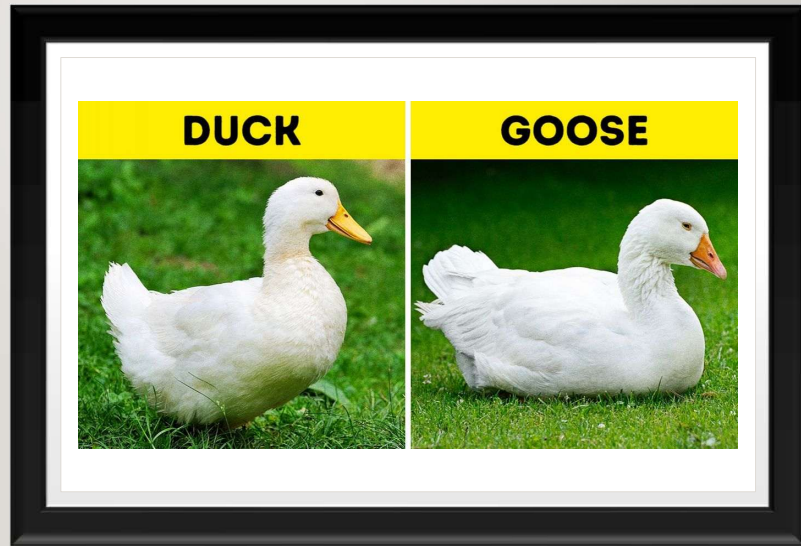

19

IDENTICAL
FACTS



20



21

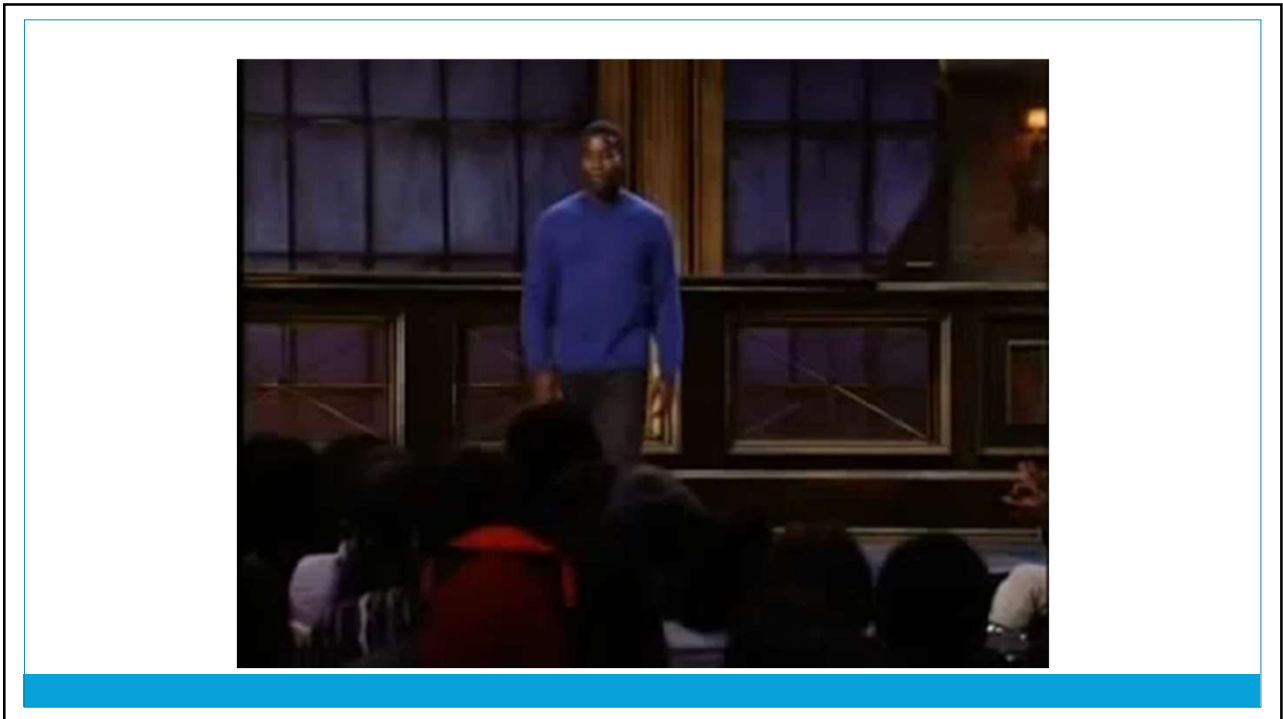

22

2025 Spring Public
Defender Conference

Session Eight:

Collateral Consequences:
Navigating Family
Defense in Felony Case

Thursday, April 24, 2025
2:35pm-3:35pm
Shawna M. Geiger

